

## 1. EXT. FIELD - DAYTIME



1.1 CLOSE UP:

Feet



1.2 CLOSE UP:

Hand



1.3 CLOSE UP:

Candles



1.4 VERY WIDE SHOT:

Field and Evil warrior



1.5 OVER THE SHOULDER:

Medium/long shot of good warrior



1.6 OVER THE SHOULDER:

Medium shot of evil warrior

## 2. EXT. KUNG FU ARENA



2.1 WIDE:

good warrior and evil warrior. During battle have lots of action shots

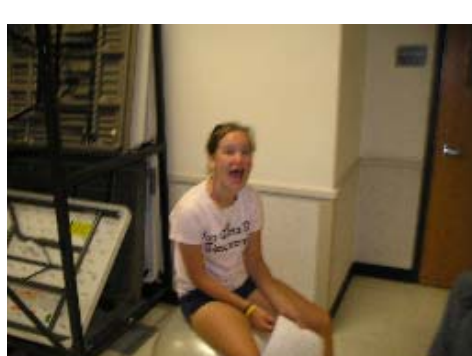

2.2 VERY WIDE SHOT:

training. have lots of action shots too



2.3 OVER THE SHOULDER:

medium of sensei



2.4 OVER THE SHOULDER:  
medium of good warrior

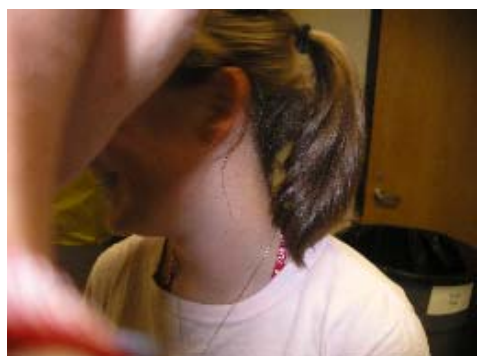

2.5 OVER THE SHOULDER:  
close up of sensei



2.6 EXTREME CLOSE UP:  
of sensei



2.7 VERY WIDE SHOT:  
good and evil warrior. lots of action shots of battle

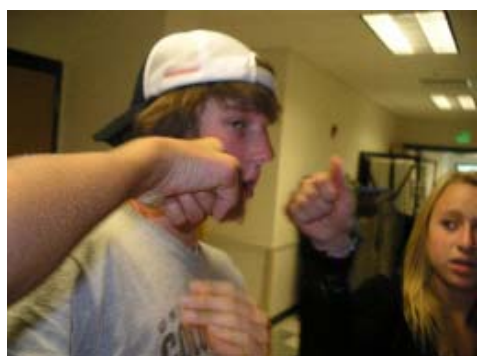

2.8 POV:  
from evil warrior.



2.9 EXTREME CLOSE UP:  
of sensei or phil



2.10 WIDE:  
evil warrior on ground, good warrior standing over in triumph.



2.11 MEDIUM:  
sensei and ladies. follow ladies in a pan to good warrior